

OFFICE COPY

Planning Permit No. A/1178/593/03
APPROVED
 SUBJECT TO THE CONDITIONS IN THIS OFFICE LETTER
 No. A2/1326/01 Date 10.03
 FOR MEMBER SECRETARY
 CHENNAI METROPOLITAN
 DEVELOPMENT AUTHORITY
 CHENNAI - 600 008.

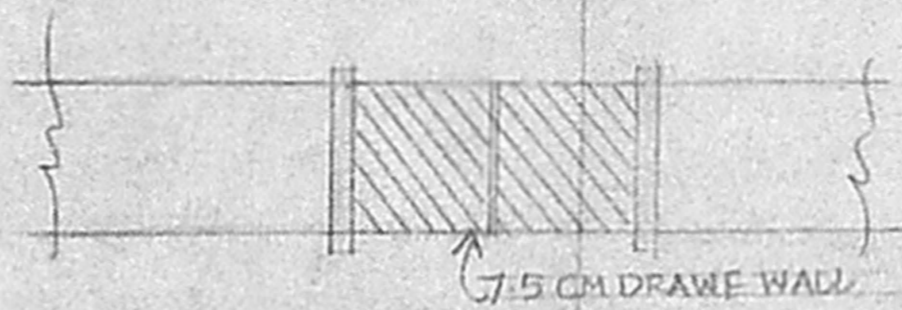

COMPOUND WALL ELEVATION

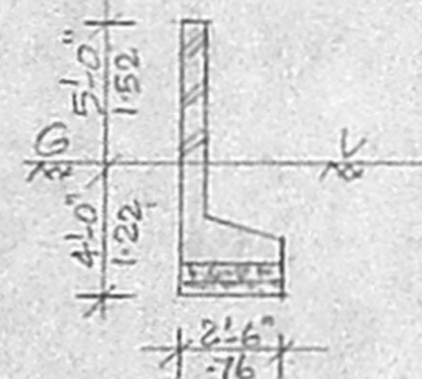

SECTION COMPOUND WALL

SPECIFICATION

- SAND FILLING
- P.C.C. 1:4:2 MIX
- R.C.C. COLUMN SIZE 9"x9"
- BRICK WORK IN C.M. 1:2:4 MIX
- R.C.C. UNITE & ROOF SLAB 1:2:4 MIX
- PLASTERING IN C.M. 1:2:4 MIX
- FLOORING IN MOSAIC TILES
- PARAPET WALL 9" TH
- WEATHERING COURSE

SCHEDULE OF JOINERY

D	DOOR	3'3" x 7'0"
D1	"	3'0" x 7'0"
D2	"	2'6" x 7'0"
W	WINDOW	4'0" x 4'0"
W1	"	3'6" x 4'0"
V	VENTILATOR	1'6" x 2'0"

COLOR REFERENCE

EXISTING	□
PROPOSED	□
SITE BOUNDARY	□
ROAD	□

AREA STATEMENT

PLOT EXTENT	1622.37 SFT	150.88 M ²
GROUND FLOOR (EXC)	523.01	48.64 M ²
FIRST FLOOR "	413.35	39.00 M ²
GROUND FLOOR (PRO)	326.56	30.27 M ²
FIRST FLOOR "	378.81	35.23 M ²
TOTAL PUILT AREA	1647.73	153.24 M ²
PLOT COVERAGE	52.37	/ p.s.d. 1.02

PLAN SHOWING THE PROPOSED ADDITION CONSTRUCTION AT PLOT H-132/I, NEW-5, 15TH CROSS STREET, BESANT NAGAR, CHENNAI, IN S.NO. 153 PART THIRUVANMIYUR VILLAGE. ZONE: X DIVISION NO: 155. SCALE: 1"=8'0"

OWNER

K.V. Venkatarame
 Er. K. V. VENKATARAMAN, D.C.E.
 Civil & Sanitary Engineering
 304 Licensed Surveyor, Corporation of Chennai
 No. 3, Neelakandan Street,
 Nungambakkam, Chennai - 600 024.

LICENSED SURVEYOR

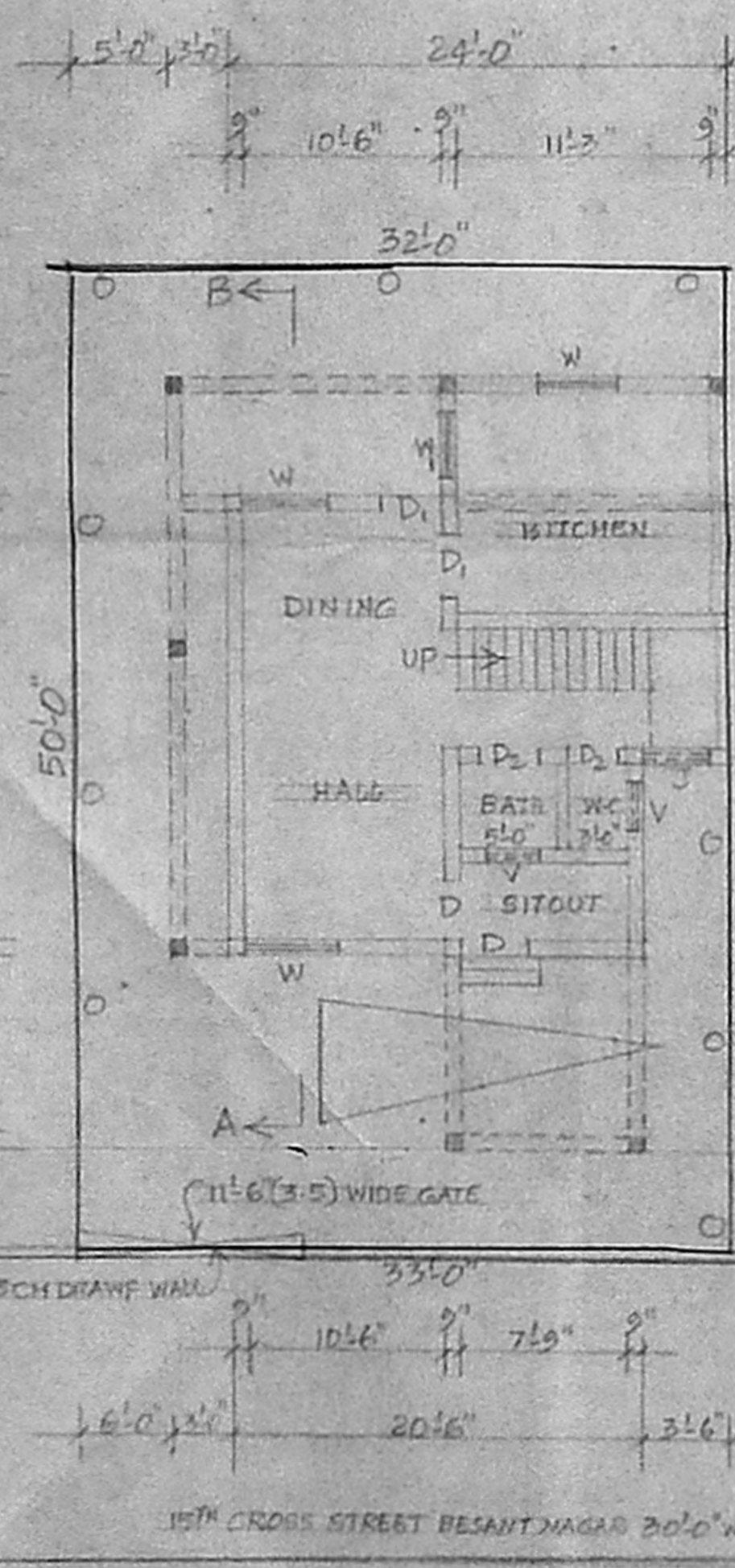
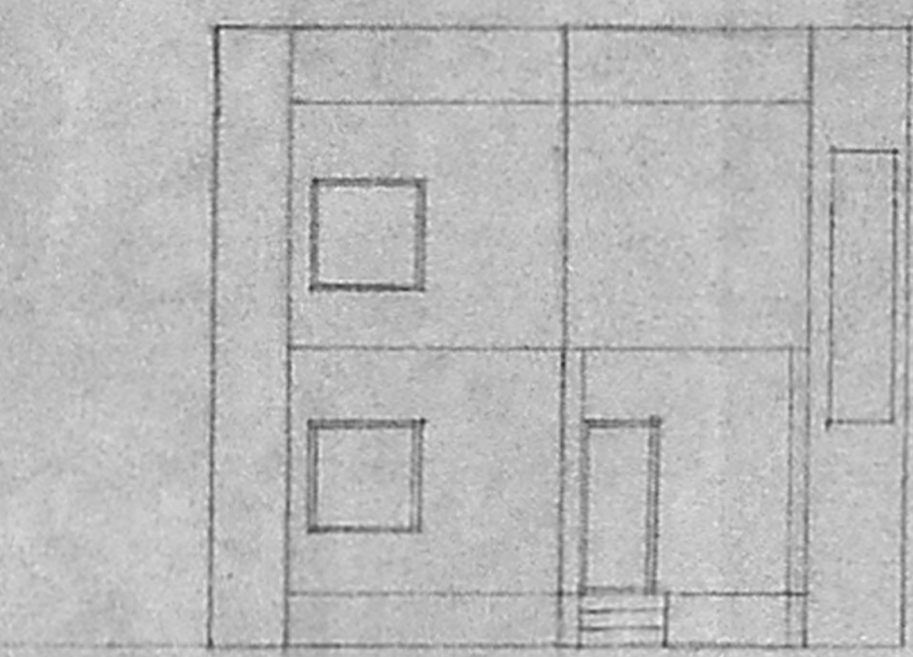

SITE AND GROUND FLOOR PLAN

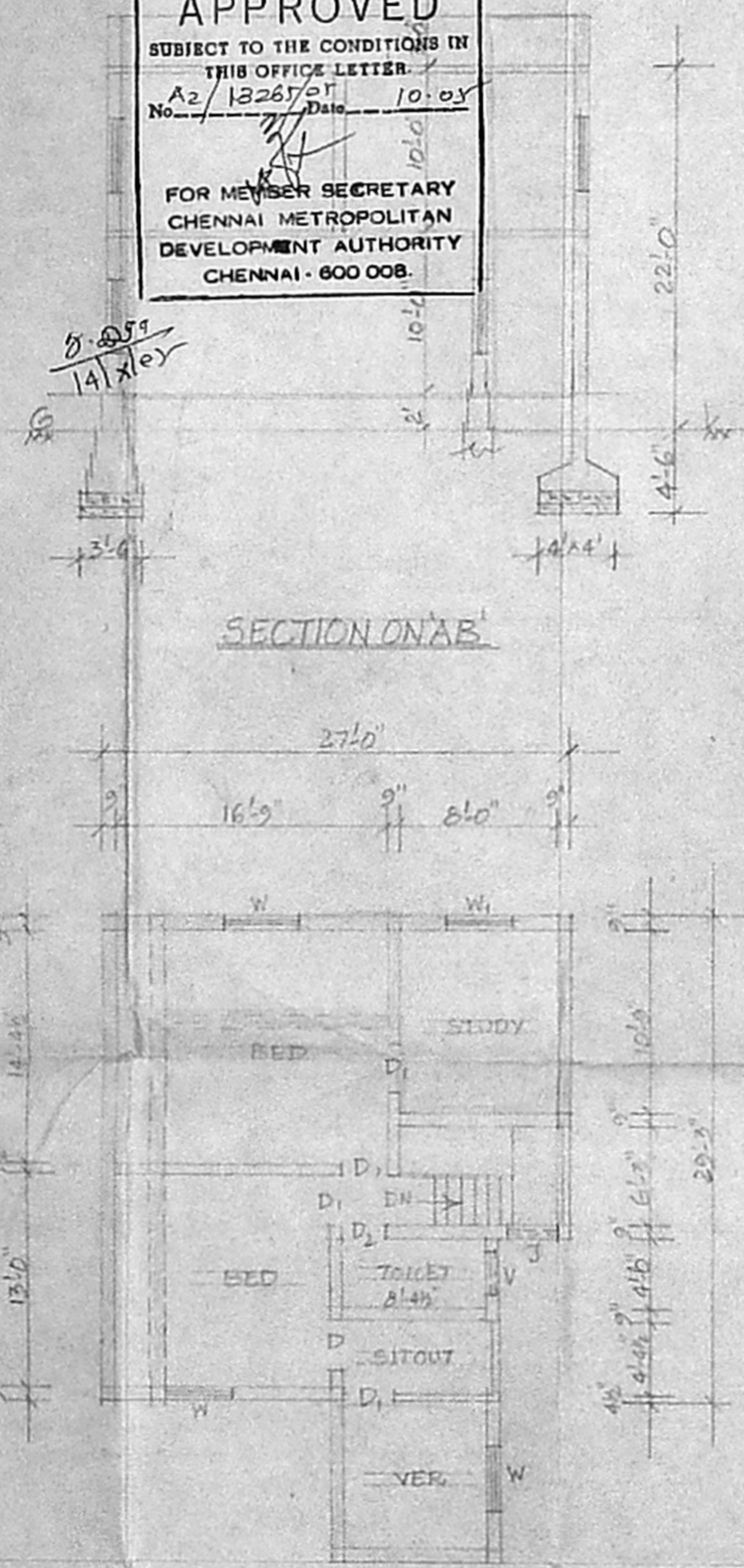

FIRST FLOOR PLAN

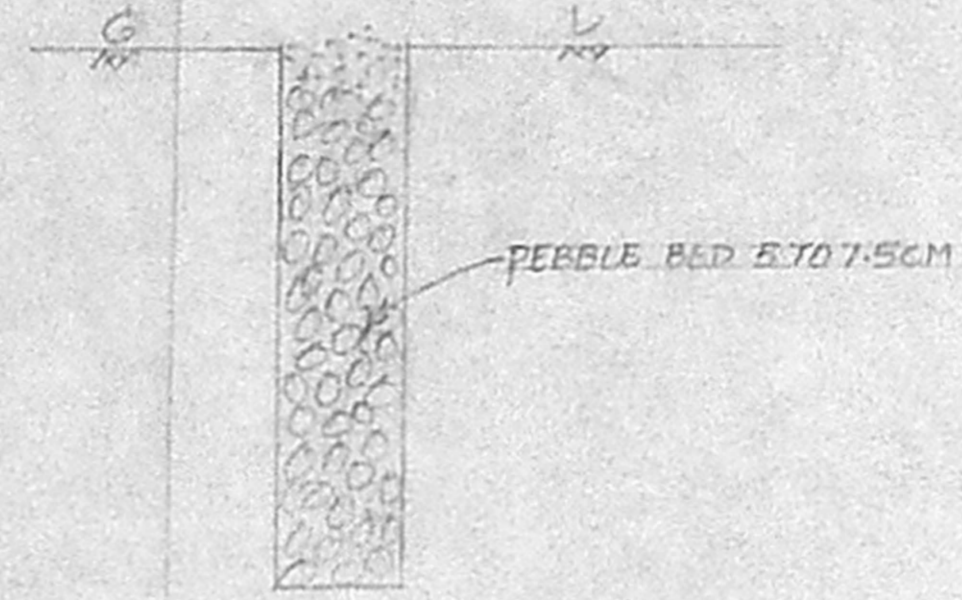

RAIN WATER PERCOLATION PIT

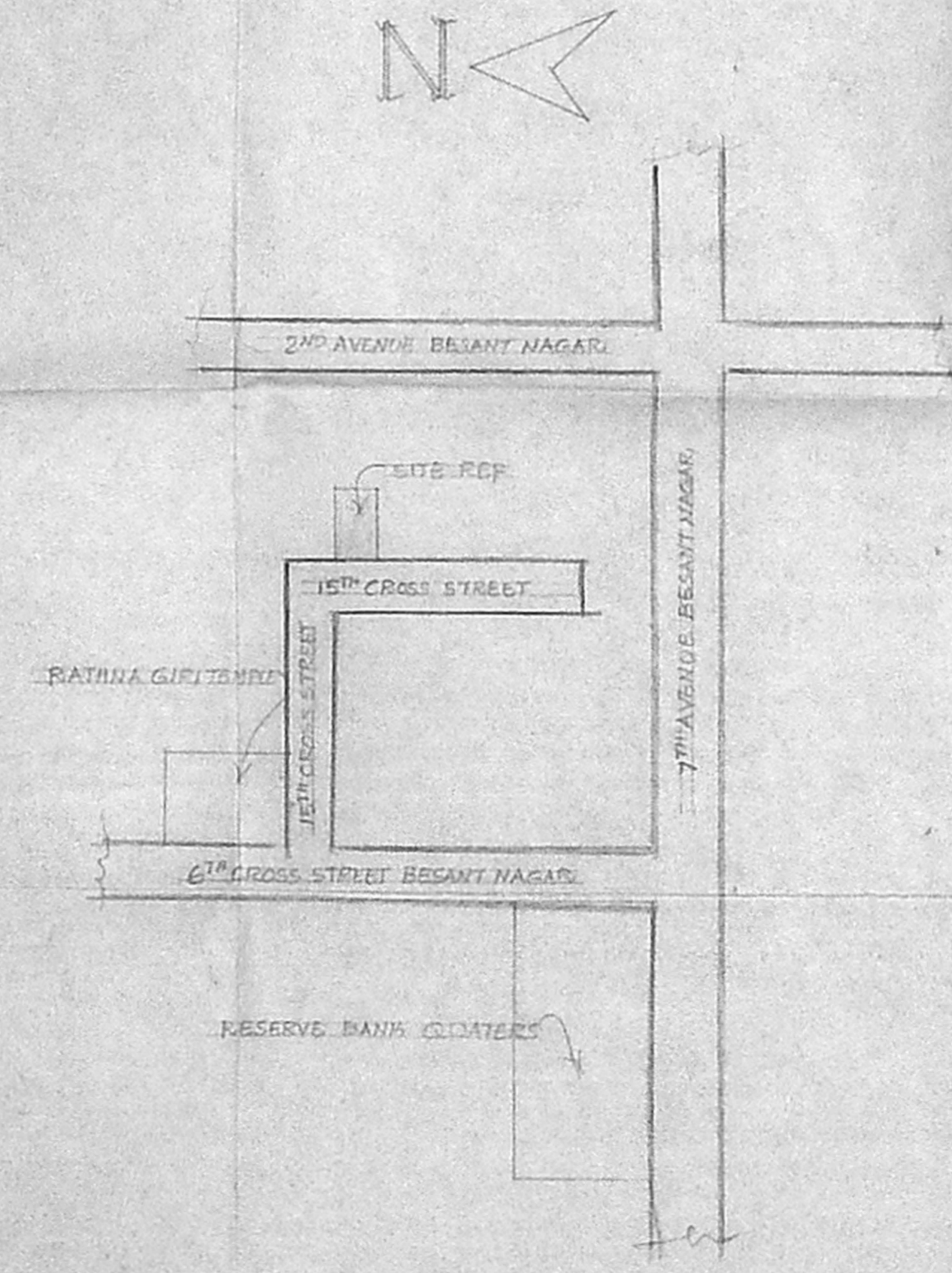

KEY PLAN (N.T.S)

SECTION ON 'A-B'

